

# ANY DUDE'LL DO

As recorded by the Bill Holman Band on the "A View From the Side" CD

Soprano / Alto Saxophone 1 (Solo)

Composed and arranged by Bill Holman

*Shuffle*

♩ = 136

5

4

11

Soprano

*f*

18

*Straight 8ths*

*Swing*

32

*lip*

*lip*

44

OPEN

to alto sax

4

12

*mf*

TURN PAGE

56

ON CUE (Trbs.)

68

12

Alto Sax

80

92

Solo C7

Any Dude'll Do - Soprano/Alto Saxophone 1

**104** OPEN

Dmi7 G7 C7 F9 C9

Gmi7 G7 F9 F#o C9 B9

Bb9 A9- Dmi7 G7 Emi7 A7

**116** ON CUE

Dmi7 G7 C9 F7 C7

Gb9 F9 F#o7 B9- Bb9-

A9- A9+ Dmi7 Ebmi7 Emi7 Fmi7

**128**

3

TURN PAGE

# ANY DUDE'LL DO

As recorded by the Bill Holman Band on the "A View From the Side" CD

Soprano / Alto Saxophone 2

Composed and arranged by Bill Holman

Shuffle

♩ = 136

5

4 11 *Soprano*  
*f*

18

*Straight 8ths*

*Swing*

32

*lip lip*

44

*OPEN*

56

*ON CUE (Trbs)*

*to alto sax*

4

12

12

*mf*

68

Alto Sax

80

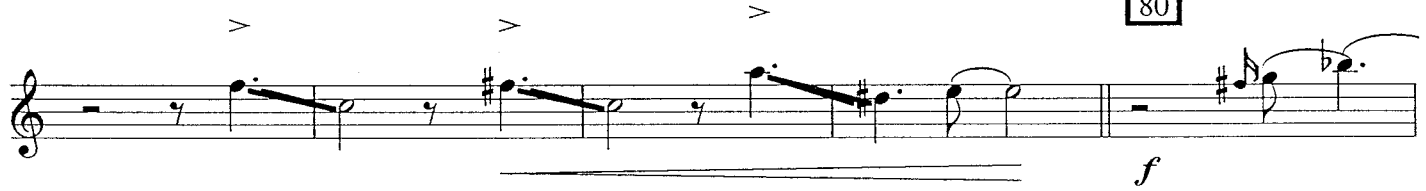

92

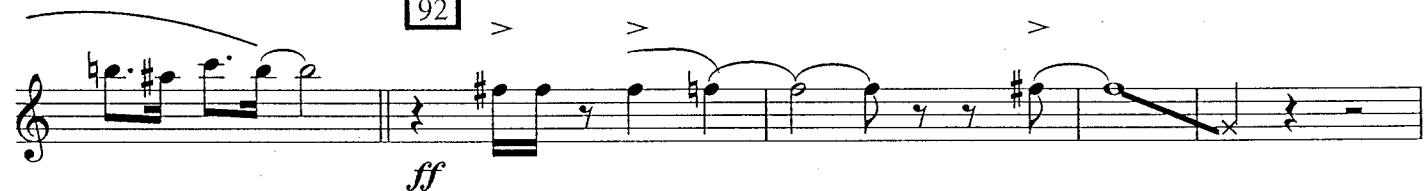

TURN PAGE

Any Dude'll Do - Soprano/Alto Saxophone 2

104

OPEN  
12

116

ON CUE

*mp*

128

142

Straight

8ths

Swing

3 3 3 3 3 3 3 3 3 3 3 3

160

*Straight 8ths*  
*ff*

Swing

*f* 3 3 3

172

*ff* 4

176

7 *ff*

*ff* ^ ^ ^ ^

# ANY DUDE'LL DO

As recorded by the Bill Holman Band on the "A View From the Side" CD

Tenor Saxophone 1

Composed and arranged by Bill Holman

*Shuffle*

$\text{♩} = 136$

*Unison*

*mf*

5

18

*f*

*Straight 8ths*

Swing

32

44 OPEN

56 ON CUE (Trbs.) 68

80

> 142

160

Any Dude'll Do - Tenor Saxophone 1

*Straight 8ths*

*Swing*

172

176

# ANY DUDE'LL DO

As recorded by the Bill Holman Band on the "A View From the Side" CD

Tenor Saxophone 2

Composed and arranged by Bill Holman

Shuffle

$\text{♩} = 136$

Unison

*mf*

5

18

*f*

Straight 8ths

Swing

32

44 OPEN

4

12

56 ON CUE (Trbs.) 68

12

80

> **142**

Swing

**160**

# **ANY DUDE'LL DO**

*As recorded by the Bill Holman Band on the "A View From the Side" CD*

Baritone Saxophone (Solo)

Composed and arranged by Bill Holman

*Shuffle*

$\text{♩} = 136$

*Unison*

*mf*

5

18

*Straight 8ths*

*Swing*

32

44

OPEN

56

ON CUE (Trbs.)

68

F<sup>9</sup> F<sup>#</sup>Ø7 B<sup>9-</sup> B<sup>b</sup>9 A<sup>9+</sup> 5+ Dmi<sup>7</sup> E<sup>b</sup>mi<sup>7</sup>

Emi<sup>7</sup> Fmi<sup>7</sup> F<sup>#</sup>Ø7 Gmi<sup>7</sup> A<sup>b</sup>mi<sup>7</sup> D<sup>b</sup>9+ C7

80

3

92

*ff*

104

*f*

4

12

OPEN

116

ON CUE

*mp*

128

142

*Straight*

*8ths*

*Swing*

2

Λ

160

*Straight 8ths*

ff

*Swing*

3 3 3

172

mf

176

ff

> ^ ^ ^ >

mf

44

OPEN  
12

56

ON CUE (Trbs.)  
12

f

68

8

mf

80

f

ff

92

104

OPEN  
12

TURN PAGE

Any Dude'll Do - Trumpet 1

116 ON CUE

128

Unison

11

*f*

3

3

3

3

3

3

142

Straight

8ths

Swing

3

160

7

^

Any Dude'll Do - Trumpet 1

*Straight 8ths* *Swing*

*ff*

2

*ff*

I72 I76

4 8

*ff*

# ANY DUDE'LL DO

As recorded by the Bill Holman Band on the "A View From the Side" CD

Trumpet 2

Composed and arranged by Bill Holman

Shuffle

$J = 136$

5

18

Unison

4 12 f mf Unison cresc. 32 f

92

*ff*

104

OPEN  
12

116 ON CUE

11

Unison

128

*f*

3

3

3

3

142

Any Dude'll Do - Trumpet 2

*Straight* *8ths*

*Swing*

160

*Straight 8ths* *Swing* *(lead)*

*ff* *f*

*ff*

172

176

4 8

*ff*

# ANY DUDE'LL DO

As recorded by the Bill Holman Band on the "A View From the Side" CD

Trumpet 3

Composed and arranged by Bill Holman

Shuffle

$\text{♩} = 136$

5

18

Unison

44

OPEN  
12

56

ON CUE (Trbs.)

12

68

Straight Mute

80

Any Dude'll Do - Trumpet 3

92 *ff*

*f*

104 OPEN 12 116 ON CUE 11

4

Unison 128 *f*

142 Straight

Any Dude'll Do - Trumpet 3

8ths *Swing*

3

7

160

*ff*

*Straight 8ths* *Swing*

*ff*

*ff*

172 176

4 8

*ff*

# ANY DUDE'LL DO

As recorded by the Bill Holman Band on the "A View From the Side" CD

Trumpet 4

Composed and arranged by Bill Holman

Shuffle

$\text{♩} = 136$

5

18

Unison

4

12

*f*

*mf*

*cresc.*

32

*f*

Any Dude'll Do - Trumpet 4

44

OPEN  
12

56

ON CUE (Trbs.)

12

68

Straight Mute

80

92

*ff*

104

*OPEN*  
12

116

*ON CUE*  
11

*Unison*

128

*f*

142

*Straight*

*8ths*

Swing

160

Straight 8ths

Swing

172

176

# ANY DUDE'LL DO

As recorded by the Bill Holman Band on the "A View From the Side" CD

Trombone 1

Composed and arranged by Bill Holman

Shuffle  
♩ = 136

5

Soli

Straight 8ths

Swing

18

**32** *Straight 8ths*

**44** *OPEN*  
12

**56** *ON CUE*

**68**

Any Dude'll Do - Trombone 1

80

*f* 3 3 3 3 3 3 3 3

3 3 3 3

3 3 3 3

92

*ff* > > > >

104

OPEN

116

ON CUE

8

12

10

128

*mf* *f*

3 3

3 3

Any Dude'll Do - Trombone 1

*ff*

*f*

Any Dude'll Do - Trombone 1

# ANY DUDE'LL DO

As recorded by the Bill Holman Band on the "A View From the Side" CD

Trombone 2

Composed and arranged by Bill Holman

*Shuffle*  
♩ = 136

4

5 *Soli*

*mf*

*Straight 8ths*

*Swing*

18

*mf*

*cresc.*

32 Straight 8ths

44 OPEN  
12

56 ON CUE

68

Any Dude'll Do - Trombone 2

80

92

104

OPEN  
12

116

ON CUE  
10

128

Any Dude'll Do - Trombone 2

*Straight 8ths* *Swing*

*ff* *f*

*ff*

[172] [176] *Soli* *mf*

*Straight 8ths*

*ff*

# ANY DUDE'LL DO

As recorded by the Bill Holman Band on the "A View From the Side" CD

Trombone 3

Composed and arranged by Bill Holman

Shuffle  
♩ = 136

4

5 Soli

mf

Straight 8ths

Swing

18

mf

cresc.

**32** Straight 8ths

*f*

*mf*

*f*

**44** OPEN  
12

**56** ON CUE

*mf*

**68**

2

8

Any Dude'll Do - Trombone 3

80

92

104

OPEN  
12

116

ON CUE  
10

128

Any Dude'll Do - Trombone 3

Any Dude'll Do - Trombone 3

*Straight 8ths* *Swing*

*ff*

*f*

*ff* **172** **176** *Soli*

*mf*

*Straight 8ths*

# ANY DUDE'LL DO

As recorded by the Bill Holman Band on the "A View From the Side" CD

Bass Trombone 4

Composed and arranged by Bill Holman

*Shuffle*

♩ = 136

5

18

4

13

8

cresc.

f

32 *Straight 8ths*

mf f

Any Dude'll Do - Trombone 4

44 OPEN  
12

56 ON CUE  
12

68  
8

80

92

104 OPEN  
12

4

TURN PAGE

Any Dude'll Do - Trombone 4

**116**

ON CUE

**128**

10

10

**142**

Straight

8ths

Swing

**160**

# Any Dude'll Do - Trombone 4

*Straight 8ths*

*Swing*

*ff*

*ff*

*ff*

172

176

4

8

# ANY DUDE'LL DO

As recorded by the Bill Holman Band on the "A View From the Side" CD

Drums (Solo)

Composed and arranged by Bill Holman

Shuffle

♩ = 136 Shuffle Time

5

PLAY 3 MORE

PLAY 9 MORE

*mf*

Fill

18

(13)

*f*

PLAY 9 MORE

Fill

(14)

32

(4)

(8)

(bari. solo)

*mf*

44

OPEN

PLAY 11 MORE

(12)

*f*

*mf*

**56** ON CUE (Trbs.)

PLAY 11 MORE

**68**

PLAY 8 MORE

**80**

(12)

PLAY 7 MORE

*f*

**92**

*ff*

*mf*

**104**

OPEN

PLAY 5 MORE

PLAY 11 MORE

**116** ON CUE

PLAY 9 MORE

**128**

ensemble

PLAY 7 MORE

*f*

**142**

Solo

[160]

[172]

Any Dude'll Do - Drums

176

PLAY 3 MORE

PLAY 6 MORE

*ff*

# ANY DUDE'LL DO

As recorded by the Bill Holman Band on the "A View From the Side" CD

Bass

Composed and arranged by Bill Holman

Shuffle

♩ = 136

5

E<sup>b</sup>9 A<sup>b</sup>9 E<sup>b</sup>9 A<sup>b</sup>9 E<sup>b</sup>9

*mf*

A<sup>b</sup>9 E<sup>b</sup>9 A<sup>b</sup>9 A<sup>o</sup>7 D<sup>9-</sup> D<sup>b</sup>9

C<sup>9-</sup> F<sup>mi</sup>7 F<sup>#mi</sup>7 G<sup>mi</sup>7 A<sup>bmi</sup>7 Fill \_\_\_\_\_ E<sup>b</sup>7 C<sup>9-</sup> F<sup>mi</sup>7 A<sup>b</sup>/B<sup>b</sup>

18

E<sup>b</sup>9+ A<sup>b</sup>13 E<sup>b</sup>7 E<sup>b</sup>9+ A<sup>b</sup>9 A<sup>o</sup>7 D<sup>9-</sup>

D<sup>b</sup>11+ C<sup>9+</sup> F<sup>mi</sup>7 F<sup>#mi</sup>7 G<sup>mi</sup>7 A<sup>bmi</sup>7 Fill \_\_\_\_\_

32

E<sup>b</sup>9+ C<sup>9+</sup> F<sup>mi</sup>7 A<sup>b</sup>7/B<sup>b</sup> E<sup>b</sup>9+ A<sup>b</sup>9- 11+ E<sup>b</sup>9+ A13 9-

$A^b13$        $A\emptyset7$      $D13\ 9-$      $D^b13\ 9-$        $C13\ 9-$      $C9-5+$      $Fmi7$      $F^\#mi7$      $Gmi7$      $A^bmi7$

**44** OPEN

$E^b7$        $A^b9$        $E^b7$        $A7$

*f*      *mf*

$A^b9$        $D9-$        $E^b7$        $C9-$        $Fmi7$        $B^b7$

**56** ON CUE (Trbs.)

$Gmi7$      $C7$        $Fmi7$      $B^b7$        $E^b7$        $A^b9$        $E^b7$

$A7$        $A^b9$        $D9-$        $E^b7$        $C9-$        $Fmi7$

**68**

$B^b7$        $Gmi7$      $C7$        $Fmi7$      $B^b7$        $E^b7$        $A^b9$        $E^b7$

$A11+9-$      $A^b9$        $A\emptyset7$      $D9-5+$      $D^b9\ 13$        $C9+5+$        $Fmi7$      $F^\#mi7$

**80**

$Gmi7$      $A^bmi7$      $A\emptyset7$      $B^bmi7$      $Bmi7$      $E9+$        $E^b9+$        $A^b9$        $E^b9+$

cresc.

*f*

A<sup>9-5-</sup> A<sup>b9</sup> A<sup>ø7</sup> D<sup>9-</sup> E<sup>b7</sup> C<sup>9-</sup> C<sup>9+</sup> F<sup>mi7</sup> F<sup>#mi7</sup>

92

G<sup>mi7</sup> A<sup>bmi7</sup> A<sup>ø7</sup> B<sup>bmi7</sup> B<sup>mi7</sup> E<sup>9-</sup> E<sup>b9+</sup> A<sup>b9-</sup> E<sup>b9+</sup>

A<sup>9-5-</sup> A<sup>b9-</sup> D<sup>b7</sup> E<sup>b7</sup> C<sup>9+</sup> F<sup>mi7</sup>

104 OPEN

B<sup>b7</sup> G<sup>mi7</sup> C<sup>7</sup> F<sup>mi7</sup> B<sup>b7</sup> E<sup>b9</sup> A<sup>b9</sup> E<sup>b9</sup>

B<sup>bmi7</sup> A<sup>13</sup> A<sup>b9</sup> A<sup>ø7</sup> E<sup>b9</sup> D<sup>9</sup> D<sup>b9</sup> C<sup>9-</sup> F<sup>mi7</sup>

116 On Cue

B<sup>b7</sup> G<sup>mi7</sup> C<sup>7</sup> F<sup>mi7</sup> B<sup>b7</sup> E<sup>b9</sup> A<sup>b9</sup> A<sup>b</sup><sub>sus</sub> E<sup>b9</sup>

A<sup>13</sup> A<sup>b9</sup> A<sup>b</sup><sub>sus</sub> A<sup>ø7</sup> D<sup>9-</sup> D<sup>b9-</sup> C<sup>9-</sup> F<sup>mi7</sup> F<sup>#mi7</sup>

128

G<sup>mi7</sup> A<sup>bmi7</sup> E<sup>b9+</sup> A<sup>b9</sup> E<sup>b9+</sup>

$A^{\flat}9$      $A\emptyset7$   $D9-$      $D^{\flat}11+$      $C9-$      $Fmi7$   $F^{\sharp}mi7$

$Gmi7$   $A^{\flat}mi7$   $A\emptyset7$      $B^{\flat}mi7$   $Bmi7$      $E9-5-$      $\wedge$      $>$

142

$A^{\flat}7$

$A\emptyset$     *Fill*     $E^{\flat}7$      $D7$      $G^{\flat}mi7$      $Fmi7$      $F^{\sharp}mi7$      $Gmi7$      $A^{\flat}mi7$

2

160

$\wedge$      $E^{\flat}7$      $A^{\flat}9$      $E^{\flat}9$      $B^{\flat}mi7$      $E^{\flat}9+5+$

$<$  *ff*

172

$E^{\flat}9$      $A^{\flat}9$      $E^{\flat}9$      $A^{\flat}9$

# Any Dude'll Do - Bass

I76

Chord progression for measures 1-6:

- Measure 1: Eb9
- Measure 2: Ab9
- Measure 3: Eb9
- Measure 4: (no chord label)
- Measure 5: Ab9
- Measure 6: Aø7 D9-

Chord progression for measures 7-12:

- Measure 7: Db9
- Measure 8: C7
- Measure 9: Fmi7
- Measure 10: F#mi7
- Measure 11: Gmi7
- Measure 12: Abmi7
- Measure 13: Aø7
- Measure 14: Bbmi7

*ff*

Melodic line for the final measure (measure 14):

# ANY DUDE'LL DO

As recorded by the Bill Holman Band on the "A View From the Side" CD

Piano

Composed and arranged by Bill Holman

Shuffle

♩ = 136

5

*mf*

E<sup>b</sup>9      A<sup>b</sup>9      E<sup>b</sup>9      A<sup>b</sup>9      E<sup>b</sup>9      A<sup>b</sup>9

E<sup>b</sup>9      A<sup>b</sup>9      A<sup>ø</sup>7      D<sup>9-</sup>      D<sup>b</sup>9      C<sup>9-</sup>

F<sup>mi</sup>7      F<sup>#mi</sup>7      G<sup>mi</sup>7      A<sup>bmi</sup>7      E<sup>b</sup>7      C<sup>9-</sup>      F<sup>mi</sup>7      A<sup>b/B<sup>b</sup></sup>      E<sup>b9+</sup>

A<sup>b13</sup>      E<sup>b</sup>7      E<sup>b9+</sup>      A<sup>b</sup>9      A<sup>ø</sup>7      D<sup>9-</sup>      D<sup>b11+</sup>

C<sup>9+</sup>      F<sup>mi</sup>7      F<sup>#mi</sup>7      G<sup>mi</sup>7      A<sup>bmi</sup>7      E<sup>b9+</sup>      C<sup>9+</sup>

32

F<sup>mi</sup>7      A<sup>b7/B<sup>b</sup></sup>      E<sup>b9+</sup>      A<sup>b9-11+</sup>      E<sup>b9+</sup>      A<sup>13 9-</sup>      A<sup>b13</sup>

A $\emptyset$ 7 D13 9- D $\flat$ 13 9- C13 9- C9- 5+ Fmi7 F $\sharp$ mi7 Gmi7 A $\flat$ mi7

**44** OPEN

E $\flat$ 7 A $\flat$ 9 E $\flat$ 7 A7 A $\flat$ 9

*f* *mf*

D9- E $\flat$ 7 C9- Fmi7 B $\flat$ 7 Gmi7 C7

**56** ON CUE (Trbs.)

Fmi7 B $\flat$ 7 E $\flat$ 7 A $\flat$ 9 E $\flat$ 7 A7

A $\flat$ 9 D9- E $\flat$ 7 C9- Fmi7 B $\flat$ 7

**68**

Gmi7 C7 Fmi7 B $\flat$ 7 E $\flat$ 7 A $\flat$ 9 E $\flat$ 7 A11+9-

A $\flat$ 9 A $\emptyset$ 7 D9- 5+ D $\flat$ 9 13 C9+5+ Fmi7 F $\sharp$ mi7 Gmi7 A $\flat$ mi7

cresc.

**80**

A $\emptyset$ 7 B $\flat$ mi7 Bmi7 E9+ E $\flat$ 9+ A $\flat$ 9 E $\flat$ 9+ A9-5-

*f*

A<sup>b</sup>9 A<sup>o</sup>7 D<sup>9-</sup> E<sup>b</sup>7 C<sup>9-</sup> C<sup>9+</sup> F<sup>mi</sup>7 F<sup>#mi</sup>7 G<sup>mi</sup>7 A<sup>bmi</sup>7

92 A<sup>o</sup>7 B<sup>bmi</sup>7 B<sup>mi</sup>7 E<sup>9-</sup> E<sup>b9+</sup> A<sup>b9-</sup> E<sup>b9+</sup>

A<sup>9-</sup> 5- A<sup>b9-</sup> D<sup>b9-</sup> E<sup>b9+</sup>

104 OPEN C<sup>9+</sup> F<sup>mi</sup>7 B<sup>b7</sup> G<sup>mi</sup>7 C<sup>7</sup> F<sup>mi</sup>7 B<sup>b7</sup> E<sup>b9</sup>

A<sup>b9</sup> E<sup>b9</sup> B<sup>bmi</sup>7 A<sup>13</sup> A<sup>b9</sup> A<sup>o</sup>7 E<sup>b9</sup> D<sup>9</sup>

116 ON CUE D<sup>b9</sup> C<sup>9-</sup> F<sup>mi</sup>7 B<sup>b7</sup> G<sup>mi</sup>7 C<sup>7</sup> F<sup>mi</sup>7 B<sup>b7</sup> E<sup>b9</sup>

A<sup>b9</sup> A<sup>b</sup><sub>sus</sub> E<sup>b9</sup> A<sup>13</sup> A<sup>b9</sup> A<sup>b</sup><sub>sus</sub> A<sup>o</sup>7 D<sup>9-</sup> D<sup>b9-</sup>

128 C<sup>9-</sup> F<sup>mi</sup>7 F<sup>#mi</sup>7 G<sup>mi</sup>7 A<sup>bmi</sup>7 E<sup>b9+</sup>

Ab9 Eb9+ Ab9 Aø7 D9-

D♭11+ C9- Fmi7 F#mi7 Gmi7 A♭mi7 Aø7

142

B♭mi7 Bmi7 E9- 5- ^

Fill Ao Eb7 G♭mi7 Fmi7 F#mi7

Gmi7 A♭mi7 2

160

A♭mi7/D♭ Eb7 Ab9 Eb9

B♭mi7 Eb9+5+ A♭11+ G♭11+ E11+ D9+ D♭9+ D9- Eb9+ D9+ C9+ B9+

*ff*

Ab9+ A9+ G♭9+ Fmi7 F#mi7 Gmi7 Ami7 A♭mi7 A♭mi7

# Any Dude'll Do - Piano

**172**

$E^b9$ 
 $A^b9$ 
 $E^b9$ 
 $A^b9$

*mf*

**176**

$E^b9$ 
 $A^b9$ 
 $E^b9$ 
 $A^b9$

$A\emptyset7$ 
 $D9-$ 
 $D^b9$ 
 $C9+$ 
 $Fmi7$ 
 $F\#mi7$ 
 $Gmi7$ 
 $A^bmi7$ 
 $A\emptyset7$

*ff*

$B^bmi7$ 
 $Bmi7$ 
 $F13\ 9-$ 
 $B^b9-$ 
 $A^b9+$ 
 $G^b9-$ 
 $E9$ 
 $E^b9+11+$ 
 $\text{Circled Note}$